

ELEVATION

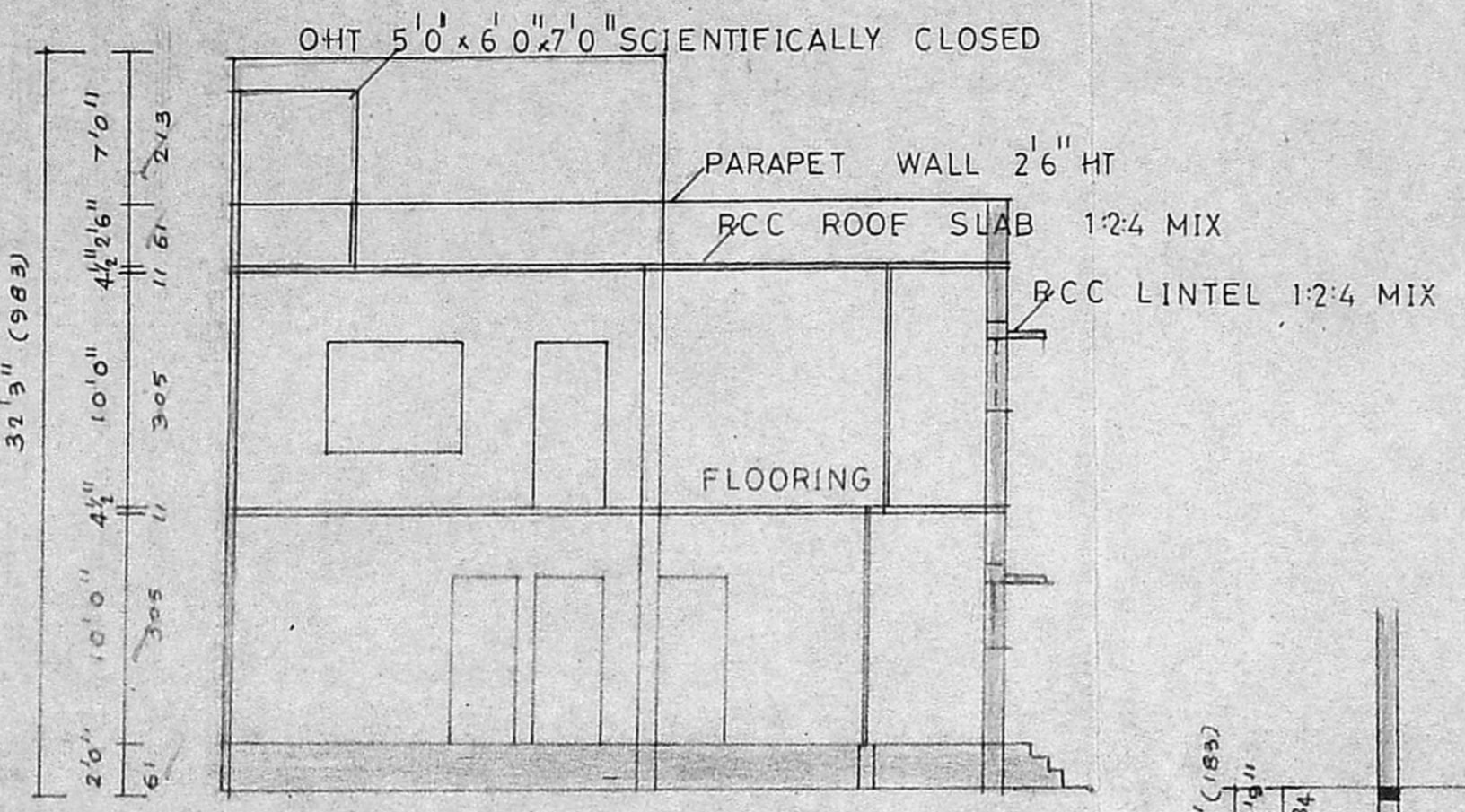

SECTION AB

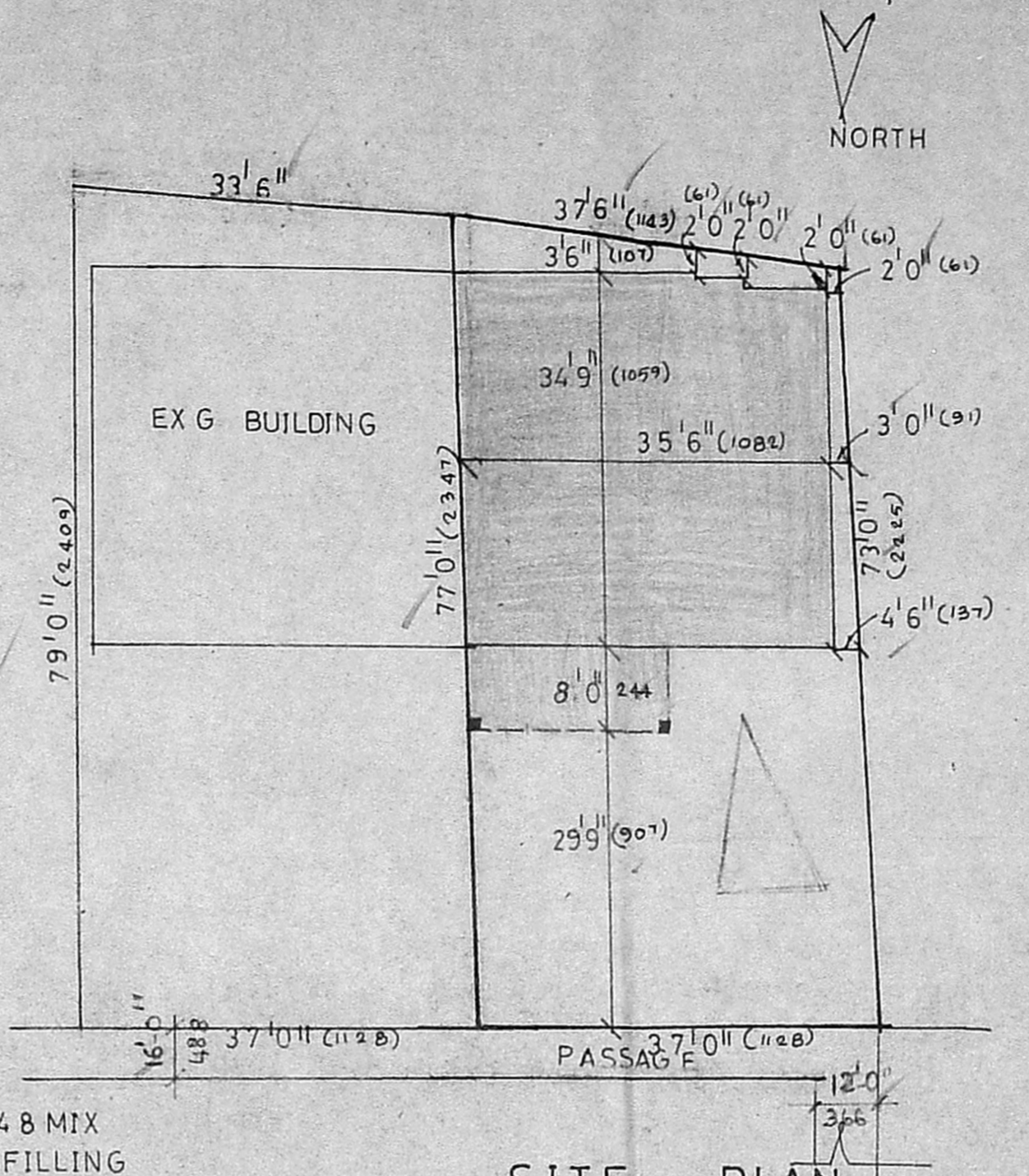

SITE PLAN
SCALE 1"=16'0"

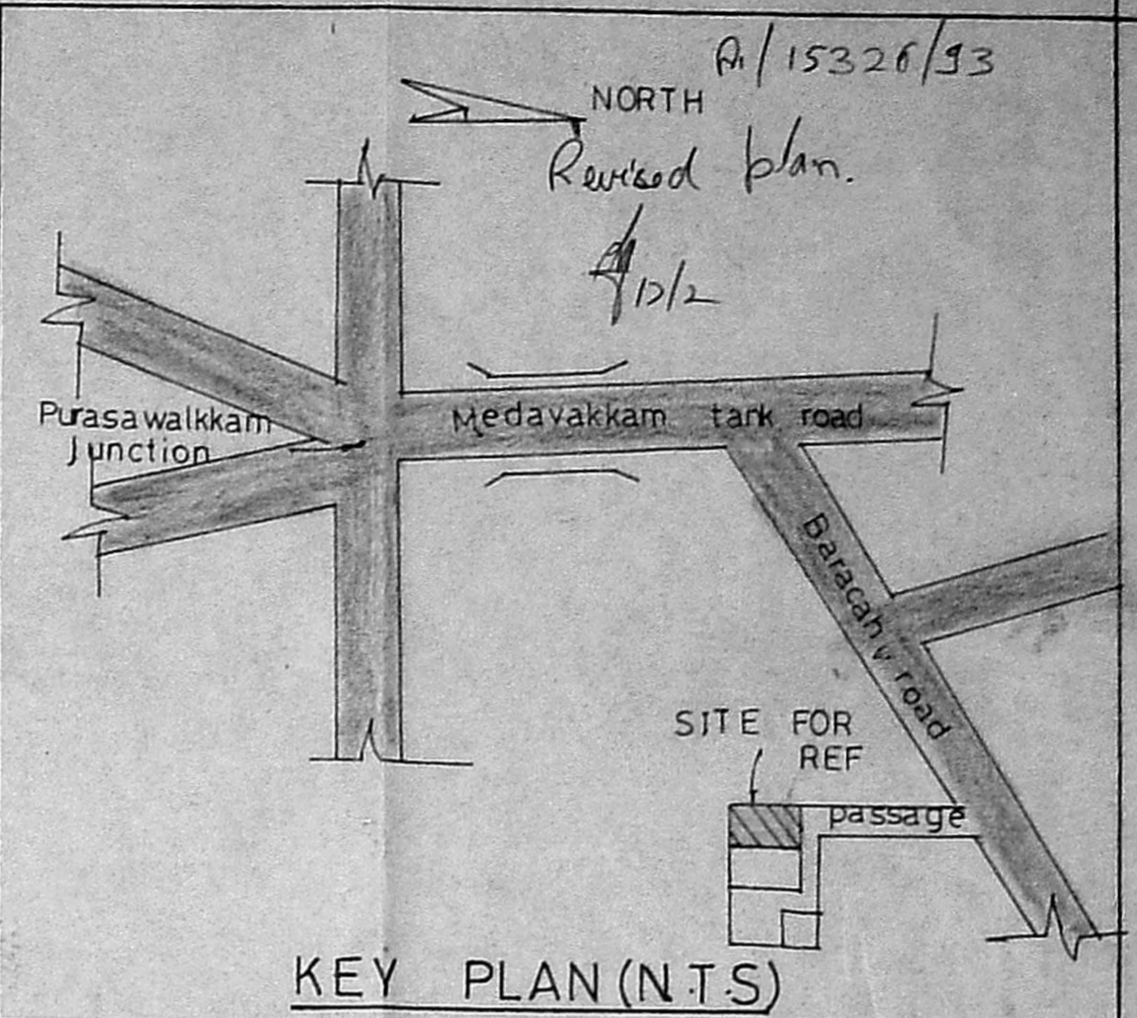

KEY PLAN (N.T.S)

PLAN SHOWING THE REGULARISATION AND PRO ADDITION TO
DOOR NO 157 / BLOCK NO 48
RS NO 2932 / 84 BARRACAH ROAD
PURASAWALKKAM

SCALE 1"=8'0" (1:100)

Planning Permit No. A/16144/20/94
APPROVED
SUBJECT TO THE CONDITIONS IN THIS OFFICE LETTER
No. A/15326/93
FOR MEMORANDUM
MADRAS MUNICIPALITY
DEVELOPMENT AUTHORITY
MADRAS - 600 008

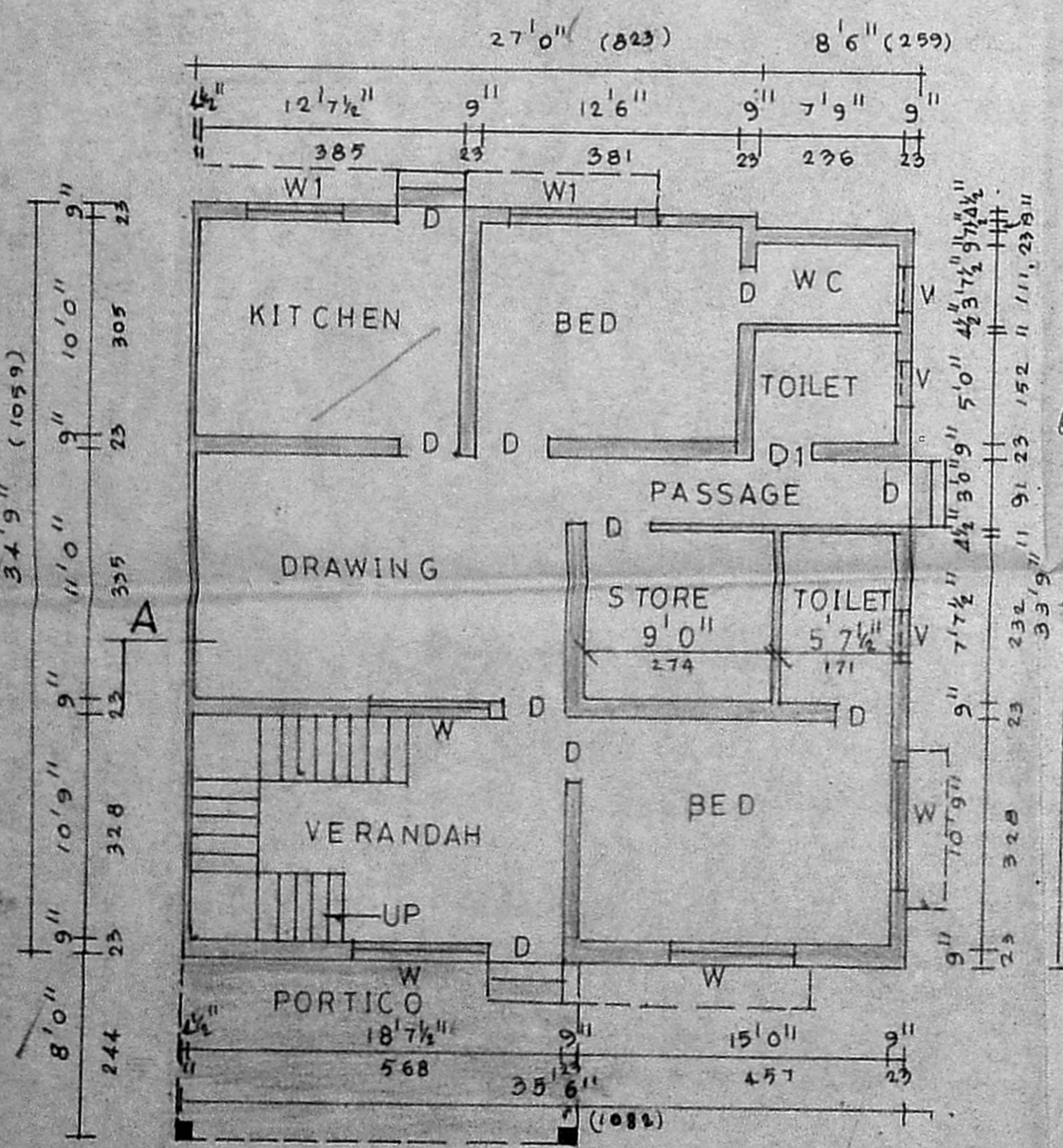

GROUND FLOOR PLAN

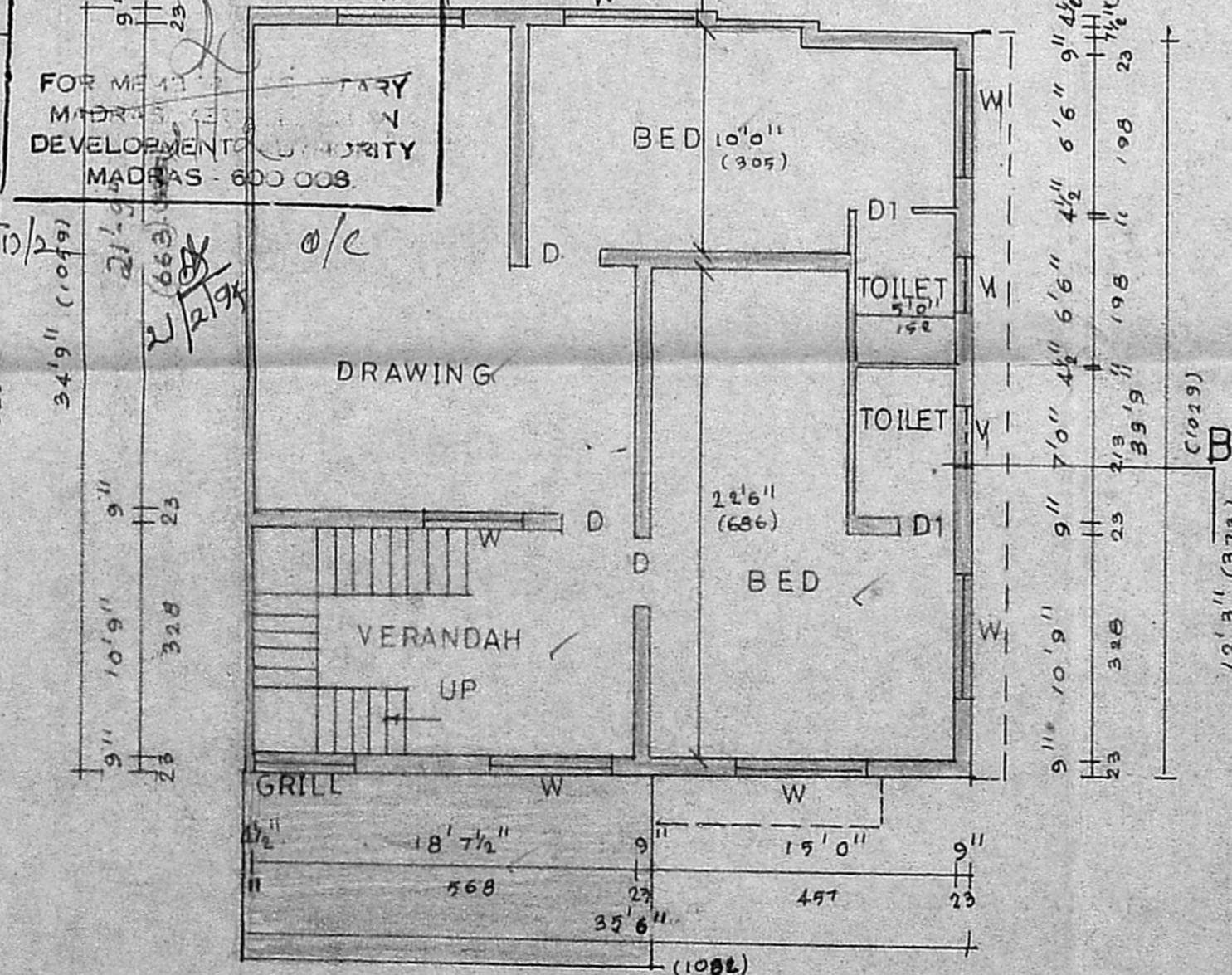

FIRST FLOOR PLAN

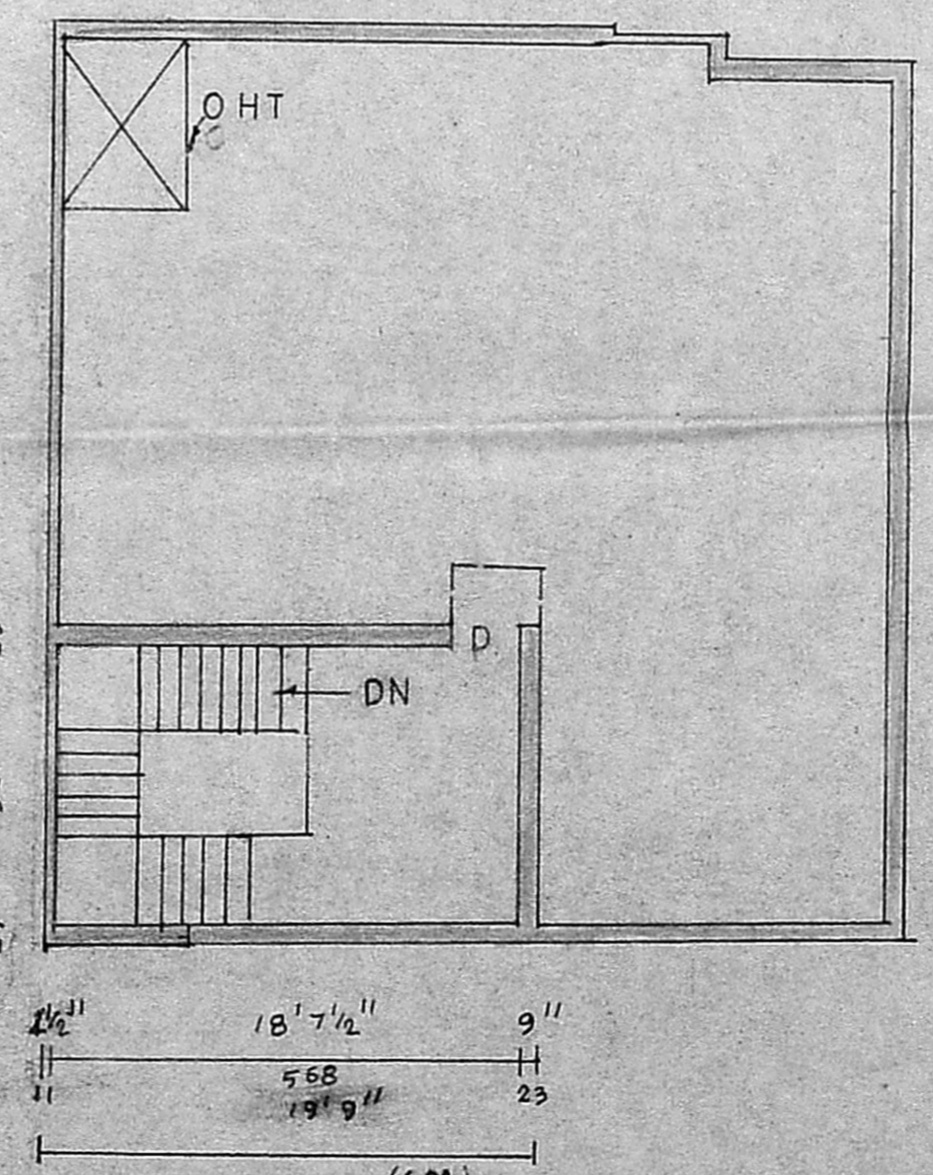

TERRACE FLOOR PLAN

Reference		Area details	
DOOR	D 3'0" x 7'0"	91 x 213	TOTAL SFT M2
	D1 2'6" x 7'0"	76 x 213	EXTENT 2797.259
WINDOW	W 6'0" x 4'6"	183 x 137	PLINTH GF 1397.129
	W1 4'0" x 4'6"	122 x 137	FF 1397.129
VENTILATOR	V 2'0" x 1'6"	61 x 45	HEADROOM 242.225
			LOT COV 4.99
			FSI 1.00

Proposed road boundary

OWNER A. Kameltha Begum

HOUSE PLAN MAKERS
223 PALANI ANDAVAR
KOIL ST, VADAPALANI
PH OFF 4831519
RES 4831555
DRAWN BY R RADHA
DATED 19.11.93
A. ARUNACHALAM DCE
CORPORATION LICENSED SURVEYOR
ALANDUR, MADURAI TOWNSHIP (U.S.No.9)
2, 1st Street, Karunanathi Road
SALIGRAMAM, MADRAS-600 093.
OFFICE: HOUSE PLAN MAKERS
223 PALANI ANDAVAR KOIL ST,
VADAPALANI, MADRAS-600 020